

PROJECT:
THE MANDALE GROUP
CROFTON COURT
STOCKTON-ON-TEES

DRAWING:
EXISTING GROUND FLOOR PLAN

1956
ELDERLESTER
McGREGOR
ARCHITECTS

SCALE: 1:200
PROJECT CONTACT: I M McGREGOR
DATE FIRST PLOTTED: 04/09/2009
DATE LAST PLOTTED: 03/09/2012

DRAWING NO:
0951/001B

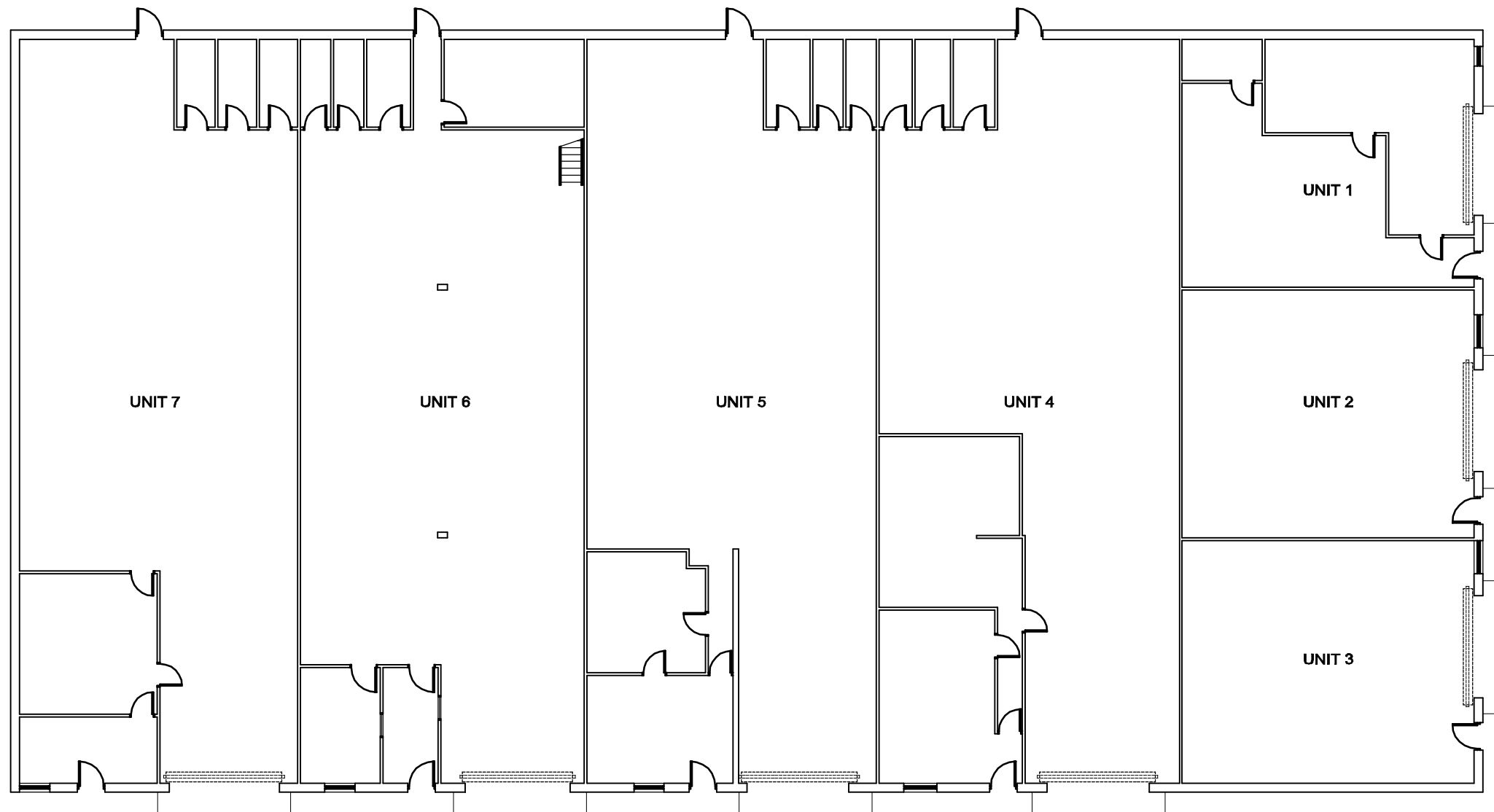

EXISTING GROUND FLOOR PLAN